50

Jeremy Woodruff

very slow

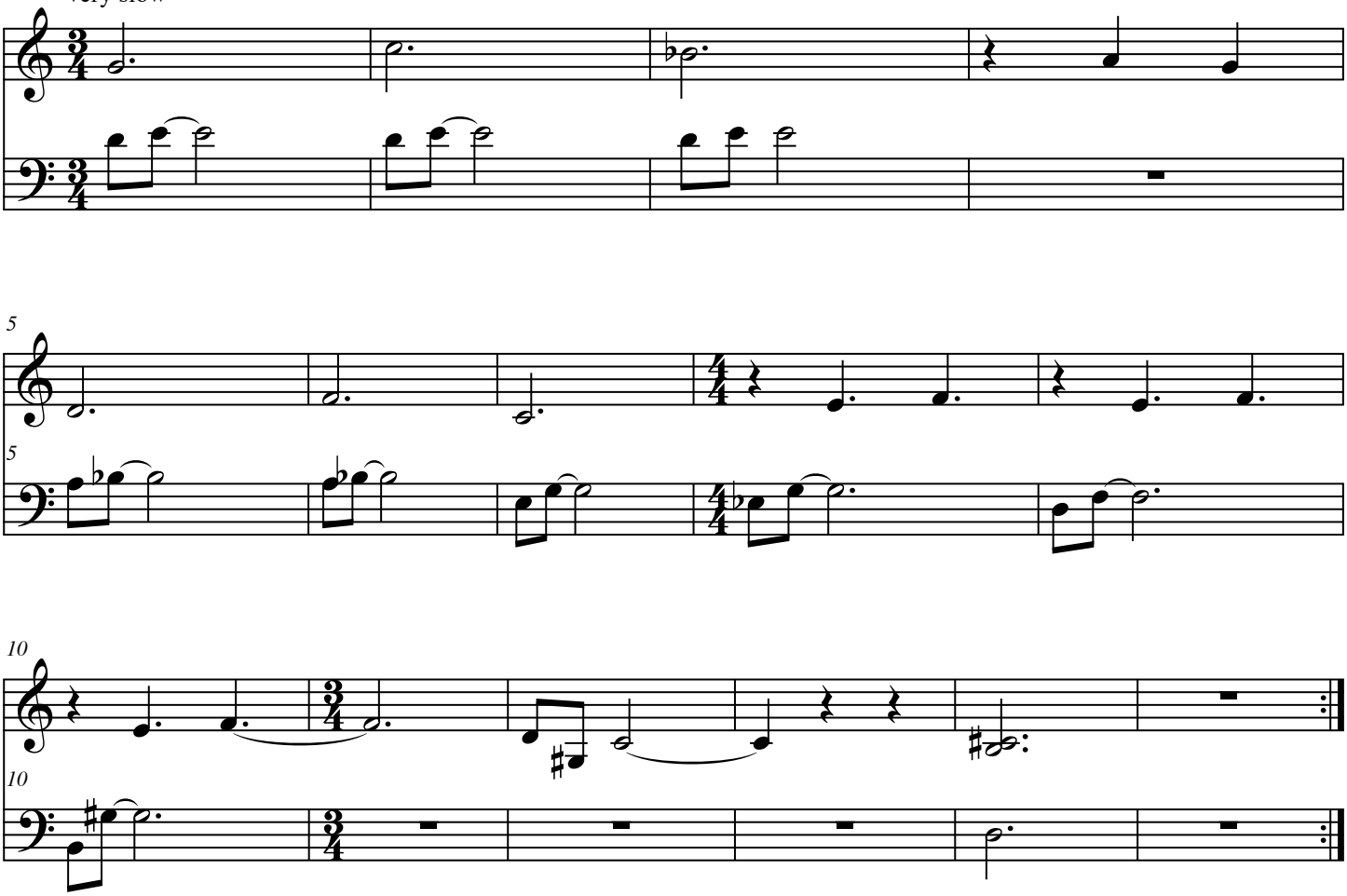

©2005 Living Score Media