12

Jeremy Woodruff

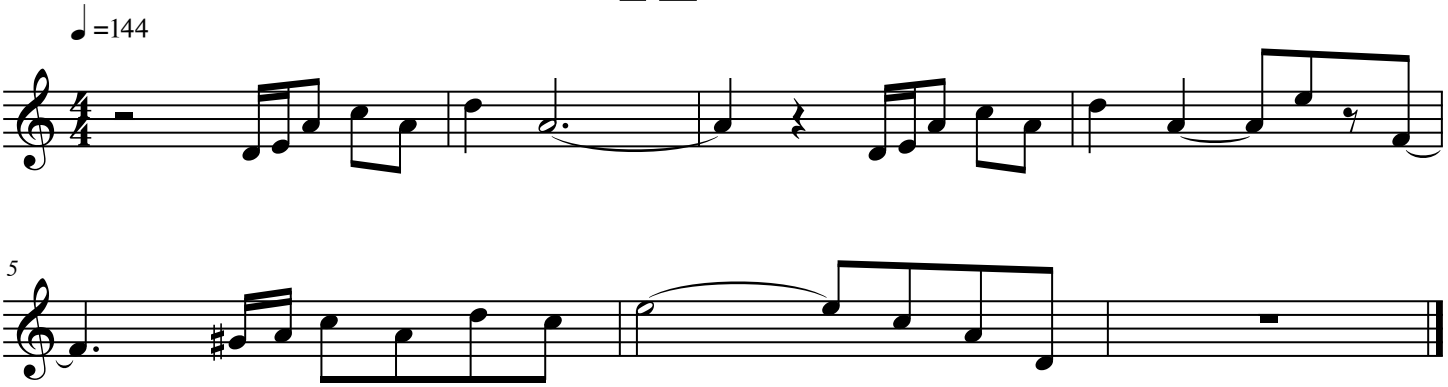

©2005 Living Score Media